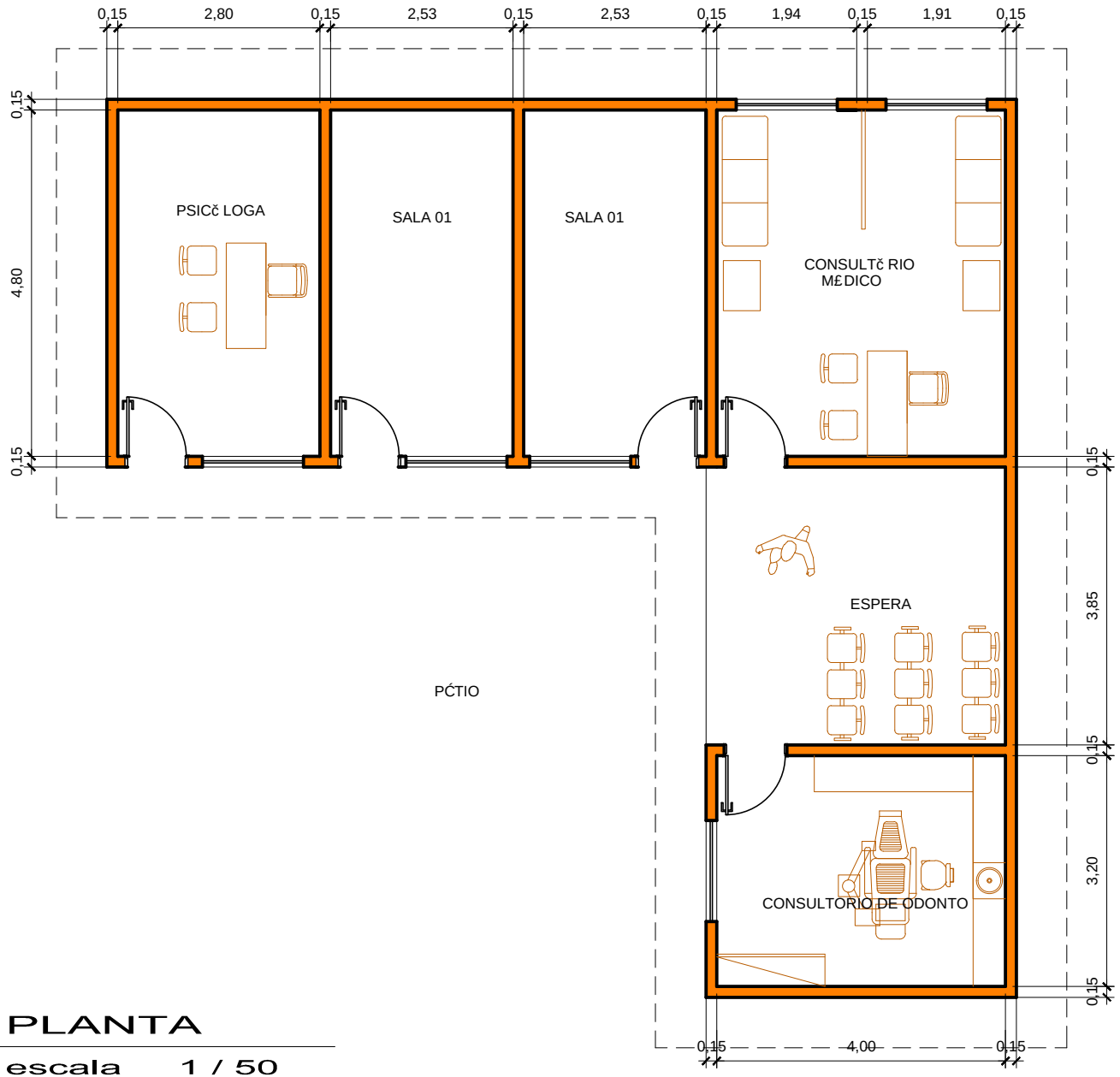

PLANTA

escala 1 / 50